

RUN/WALK YOUR STORY. SHARE YOUR WHY.

Join the Intercare Classic Road Race 2026

21.1 km | 10 km | 5 km fun run

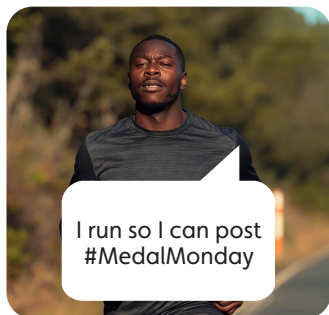
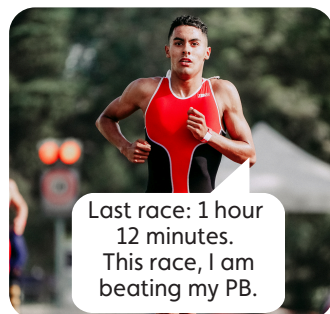
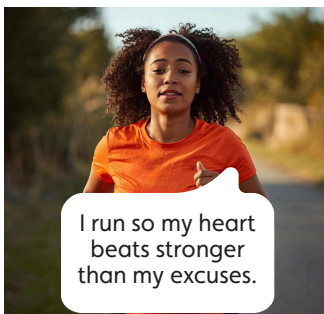

SATURDAY, 31 JAN 26
FROM 06H00
Pre-entries close
26 Jan 2026



**CASTLE GATE
SHOPPING CENTRE**
Waterkloof Ridge
Pretoria



**ENTER ONLINE @
ENTRY NINJA**



Medals for finishers within cut-off times
AGN registered league race | Proceeds support CHOC

RULES AND GENERAL INFORMATION

ALL ATHLETES

- International foreign athletes must purchase a temporary License Number and produce clearance from their member federation if they are contenders for prizes.
- The time limits for all events apply as stipulated under general information.
- All entrants must be amateurs as defined under ASA rules and according to the age restrictions stipulated in Race Information.
- Marshals and traffic officials must be obeyed at all times. Failure to comply will lead to immediate disqualification.
- No seconding or vehicles on routes will be allowed.
- All entrants will participate under the rules of AGN and ASA, and the athletes must familiarise themselves with the rules.
- Each athlete's responsibility is to ensure they are medically fit and healthy to participate.
- The race committee reserves the right to accept or reject any entry. The judge's decision is final.
- Athletes must wear clearly visible official numeric age category ID tags and "W" tags for walkers on the front and back of the running vest.
- Temporarily licensed athletes are eligible for open and category prizes, provided the age category tag is clearly visible on the back and front of the running vest.
- Blatant running by walkers will lead to immediate disqualification.
- Walkers competing for the prize money should not cover their knees (may lead to disqualification).
- No animals are allowed in the races.
- No iPods or listening devices are allowed.
- No mechanically operated device, blade, cyclist, pram, or wheelchair permitted in the 21.1km and 10km races.
- Prams are allowed on the 5km fun run.
- The 21.1km and 10km routes are single-lap routes. Distance markers are displayed every km.

RULES AND GENERAL INFORMATION

LICENSED ATHLETES

All entrants for the 10km and 21.1km events must have a valid 2025/2026 license number, worn on the front and back of the running vest. The race number issued by the organisers must be worn on the front without obscuring the sponsor's details on the license number.

UNLICENSED ATHLETES

Athletes in the 21.1km and 10km categories must purchase a temporary license number. Wear the number assigned on the back of the running vest and the race number issued by the organisers on the front of the vest.

CHIP TIMING

Attached to the front of the 21.1km and 10km race numbers, do not remove or damage. Must be visible when crossing the finish line mats. Entry form and race number information are linked to the timing chip. NO CHIP, NO RESULTS.

PRIZE GIVING & SPOT PRIZES

- Prize giving will take place at the venue after the completion of all the races.
- Proof of age for prize winners must be presented to the referees before the prize-giving ceremony. Prizes will be withheld until confirmed.
- Objections must be lodged in writing within 30 minutes, before or after the prize giving, to the chief referee, accompanied by R300.00, which is refundable if the appeal is upheld.

RESULTS

Preliminary: Available within 48hrs
at results.finishtime.co.za.

Official: Available after five days
at www.raceresults.co.za.



RULES AND GENERAL INFORMATION

GENERAL

- Refreshment stations are approximately 3km apart. Dispose of cups and water sachets in the recycling bins at the refreshment stations.
- Medical support is provided along routes and at the venue.
- Fast food and refreshments are available for purchase at the venue.
- Only official and accredited vehicles are permitted to park at the finish and club sites.
- Club gazebos should be set up on the Friday before race day. Security will be deployed at the venue.
- The entry fee is non-refundable.
- Toilet facilities will be available at the venue.
- Tog bag facilities are available at the venue. At owner's risk.

COLLECTION OF RACE ENTRIES (ONLINE ENTRIES)

Race numbers and temporary license numbers (if applicable) should be collected on the following days at the venue:

- Friday, 30 January: 15h00 to 18h00
- Saturday, 31 January: 04h30 to 06h00

VENUE

Castle Gate Shopping Centre
478 Koedoesnek Ave, Waterkloof Ridge, Pretoria, 0181



Get Directions



Athletics
Gauteng North



GENERAL INFORMATION

CONTACT DETAILS

- Online entries and results enquiries: Derrick@raceresults.co.za
- Event office and general enquiries: magnoliaroadrunners@gmail.com or call 063 218 6245 (Monday to Friday 09:00 - 16:00).

TIMES

| Distance | Start Times | Cut-off Times | Minimum Age | Prize Giving |
|-------------|-------------|---------------|-------------|--------------|
| 21,1km | 06h00 | 3hrs | 16yrs | 09h00 |
| 10km | 06h00 | 2hrs | 14yrs | 08h15 |
| 5km fun run | 06h20 | 1hr | 9yrs | 08h15 |

ENTRY INSTRUCTIONS

- Pre-entries close on January 26, 2026, and can only be submitted online.
- **Late entries will take place at the venue:**
 - Friday, 30 January: 15h00 to 18h00
 - Saturday, 31 January: 04h30 to 06h00

RACE FEES

| Distance | Pre-entry price (pp) | Late Entry Price (pp) |
|-------------------------|----------------------|-----------------------|
| 21,1km | R260,00 | R280,00 |
| 21km (60-79 years) | R210,00 | R230,00 |
| 10km | R160,00 | R180,00 |
| 10 km (60 - 79 years) | R120,00 | R140,00 |
| 5km fun run | R80,00 | R100,00 |
| All athletes 80 years + | Free | Free |
| Temporary License | R70,00 | R70,00 |
| Race Shirt | R175 | R175 (if in stock) |

PRIZES

21.1km Run male and female prize money

| Position | Open | 40-49 yrs | 50-59 yrs | 60-69 yrs | 70-79 yrs | 80+ yrs | Junior |
|----------|-----------|-----------|-----------|-----------|-----------|---------|---------|
| 1st | R2,000.00 | R500.00 | R400.00 | R300.00 | R300.00 | R300.00 | R300.00 |
| 2nd | R1,500.00 | R400.00 | R300.00 | R280.00 | R280.00 | R280.00 | R280.00 |
| 3rd | R1,000.00 | R300.00 | R260.00 | R210.00 | R210.00 | R210.00 | R260.00 |
| 4th | R500.00 | N/A | N/A | N/A | N/A | N/A | N/A |
| 5th | R400.00 | N/A | N/A | N/A | N/A | N/A | N/A |

10km Run male and female prize money

| Position | Open | 40-49 yrs | 50-59 yrs | 60-69 yrs | 70-79 yrs | 80+ yrs | Junior |
|----------|---------|-----------|-----------|-----------|-----------|---------|---------|
| 1st | R500.00 | R300.00 | R200.00 | R200.00 | R200.00 | R200.00 | R200.00 |
| 2nd | R300.00 | R200.00 | R160.00 | R150.00 | R150.00 | R150.00 | R180.00 |
| 3rd | R200.00 | R160.00 | R130.00 | R120.00 | R120.00 | R120.00 | R160.00 |

Walkers (malee & feemale) prize money

| Position | 1st | 2nd |
|----------|---------|---------|
| 21.1km | R300.00 | R260.00 |
| 10km | R200.00 | R160.00 |

PRIZES

| Medals | 21km | 10km | 5km |
|----------------------|-------------------------------------|---------------------------------|---------------------------------|
| Gold Medal | Category winner (male & female) | Category winner (male & female) | Category winner (male & female) |
| Silver medal runners | Sub 90 min | Sub 45 min | N/A |
| Silver medal walkers | Position 1-5 (male and femalee) | Position 1-5 (male and femalee) | N/A |
| Brons medals | To all finishers within cut-off tme | | |

